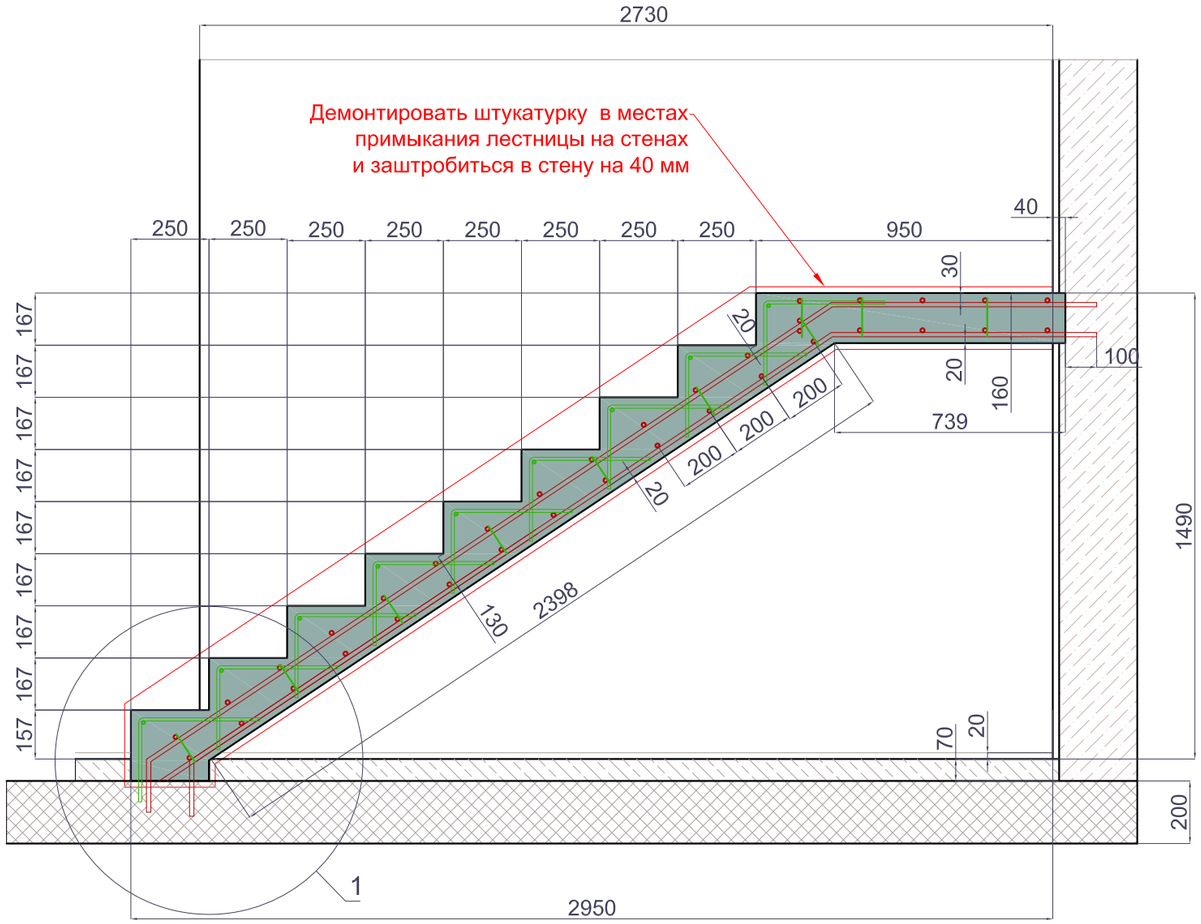

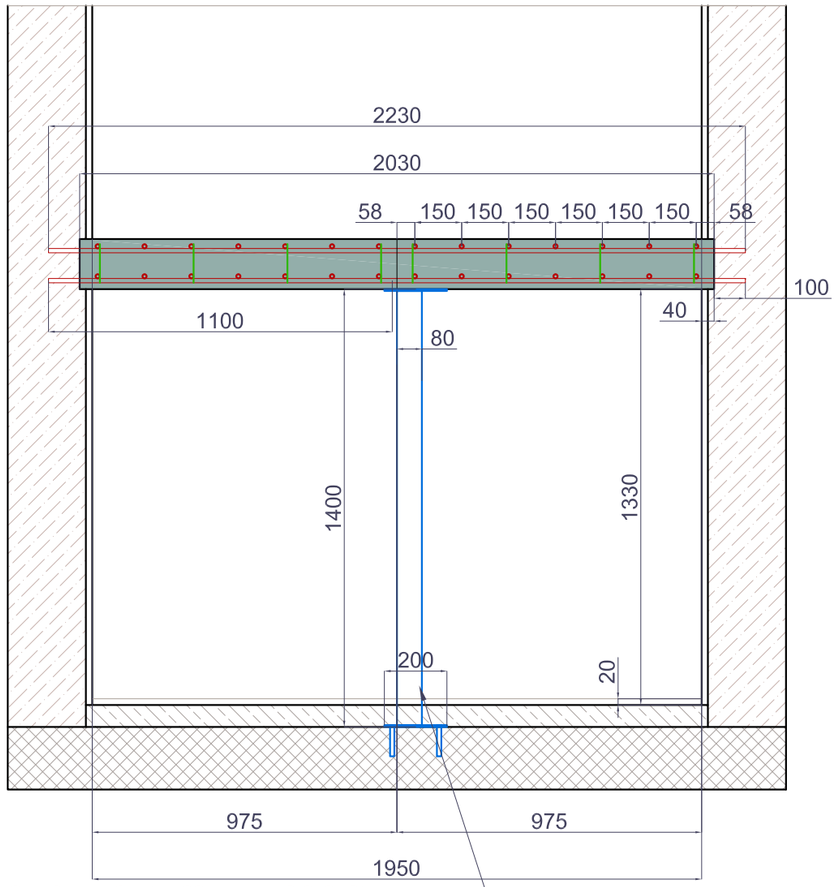

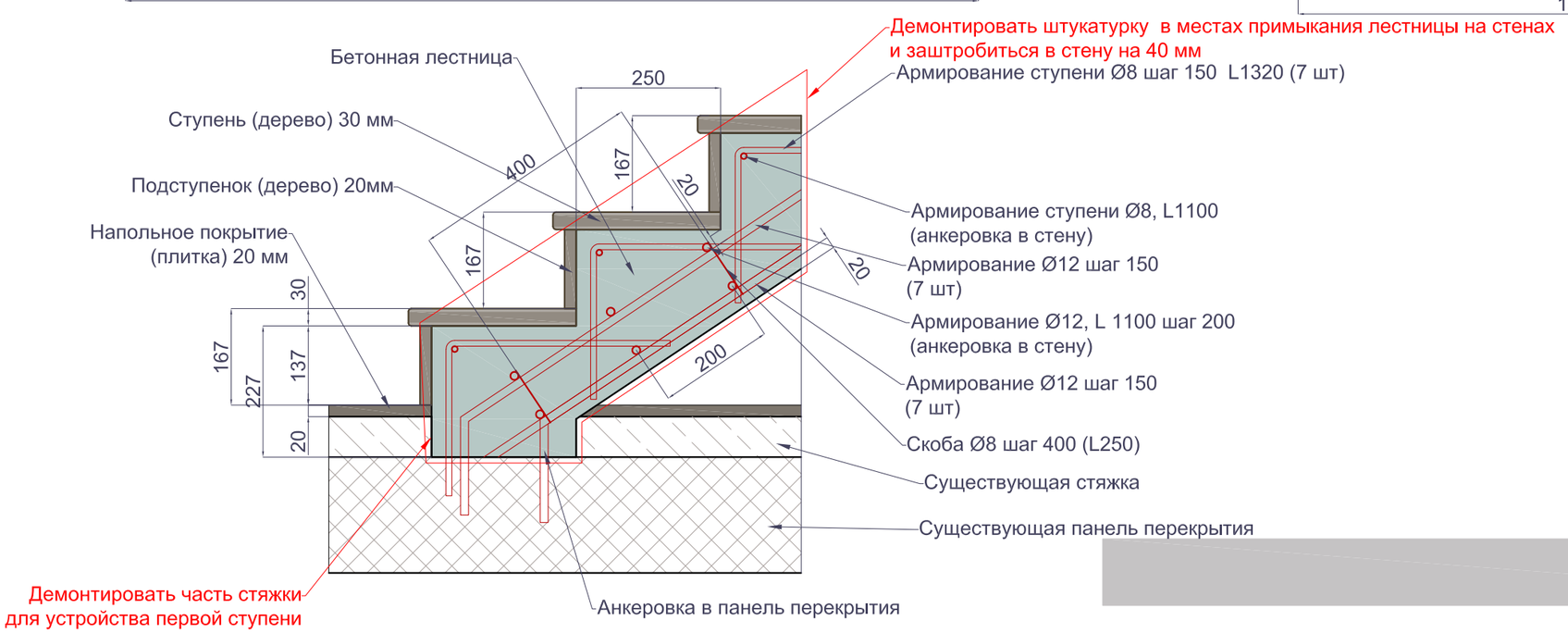

Установить подпорный столбик, труба 80x80, с опорной пяткой на панель перекрытия для площадки

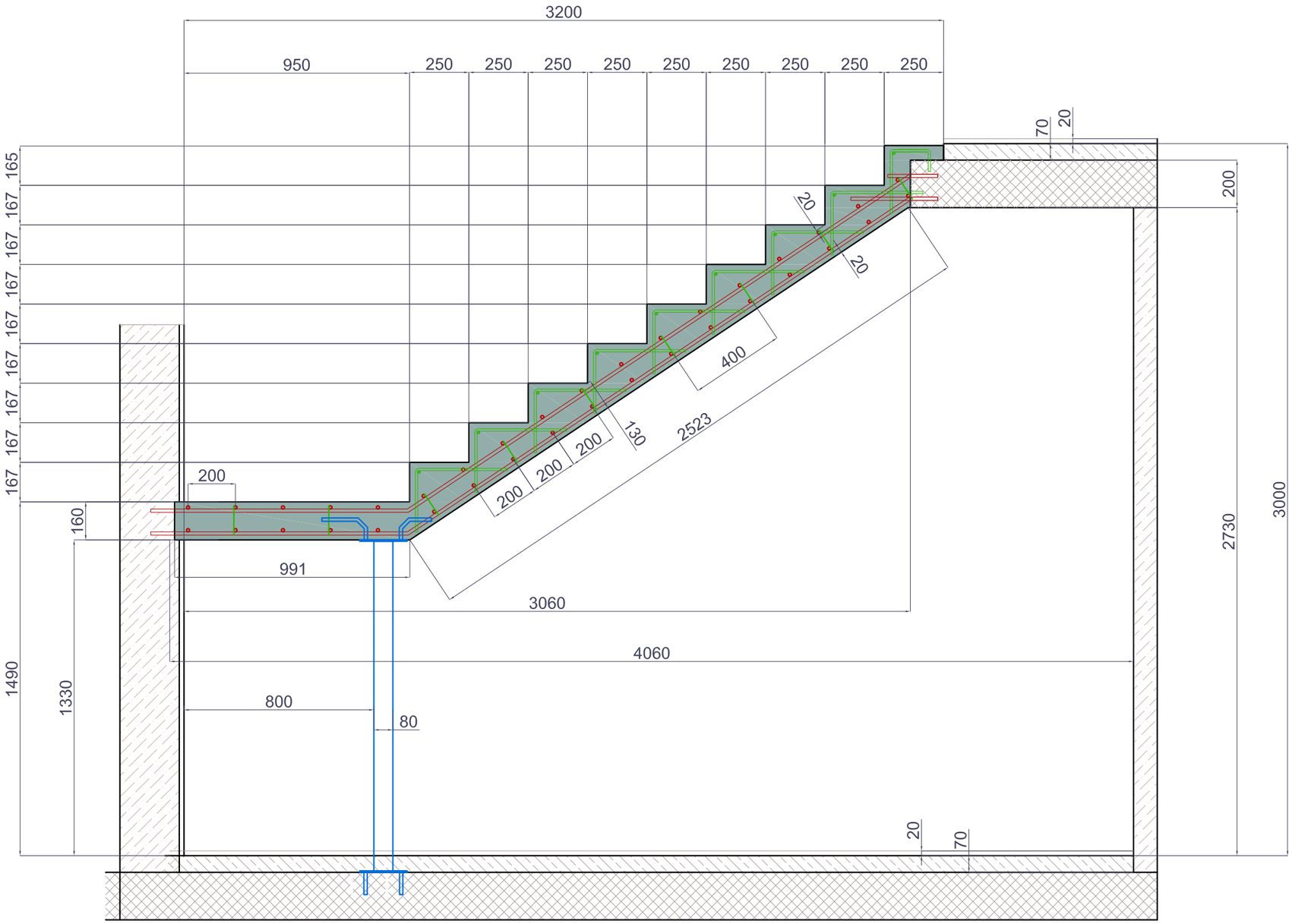
3200
950
250
250
250
250
250
250
250
250
250
70
20
200
3000
2730
165
167
167
167
167
167
167
167
167
167
20
20
400
130
2523
200
200
200
200
160
991
3060
4060
1490
1330
800
80
20
70

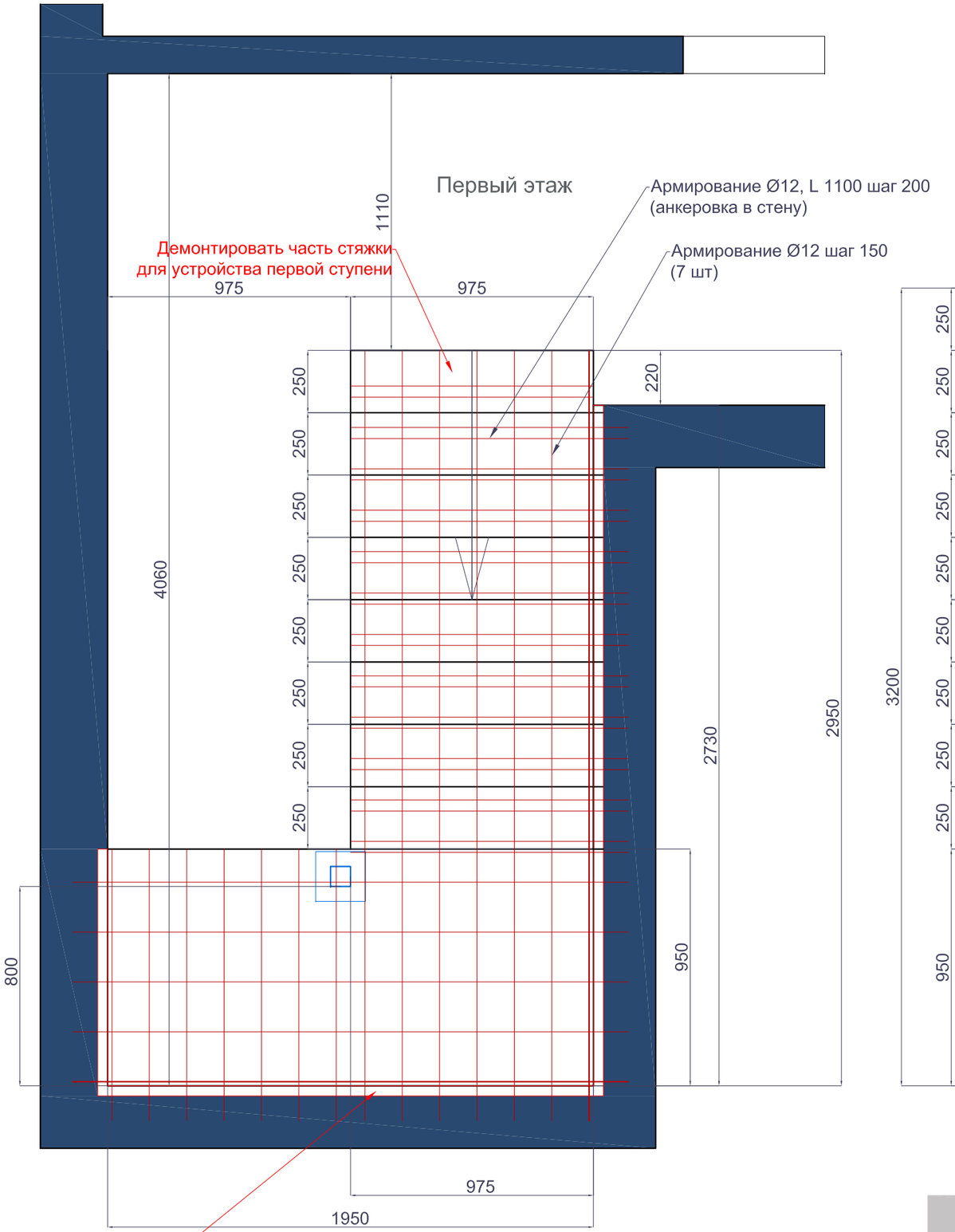

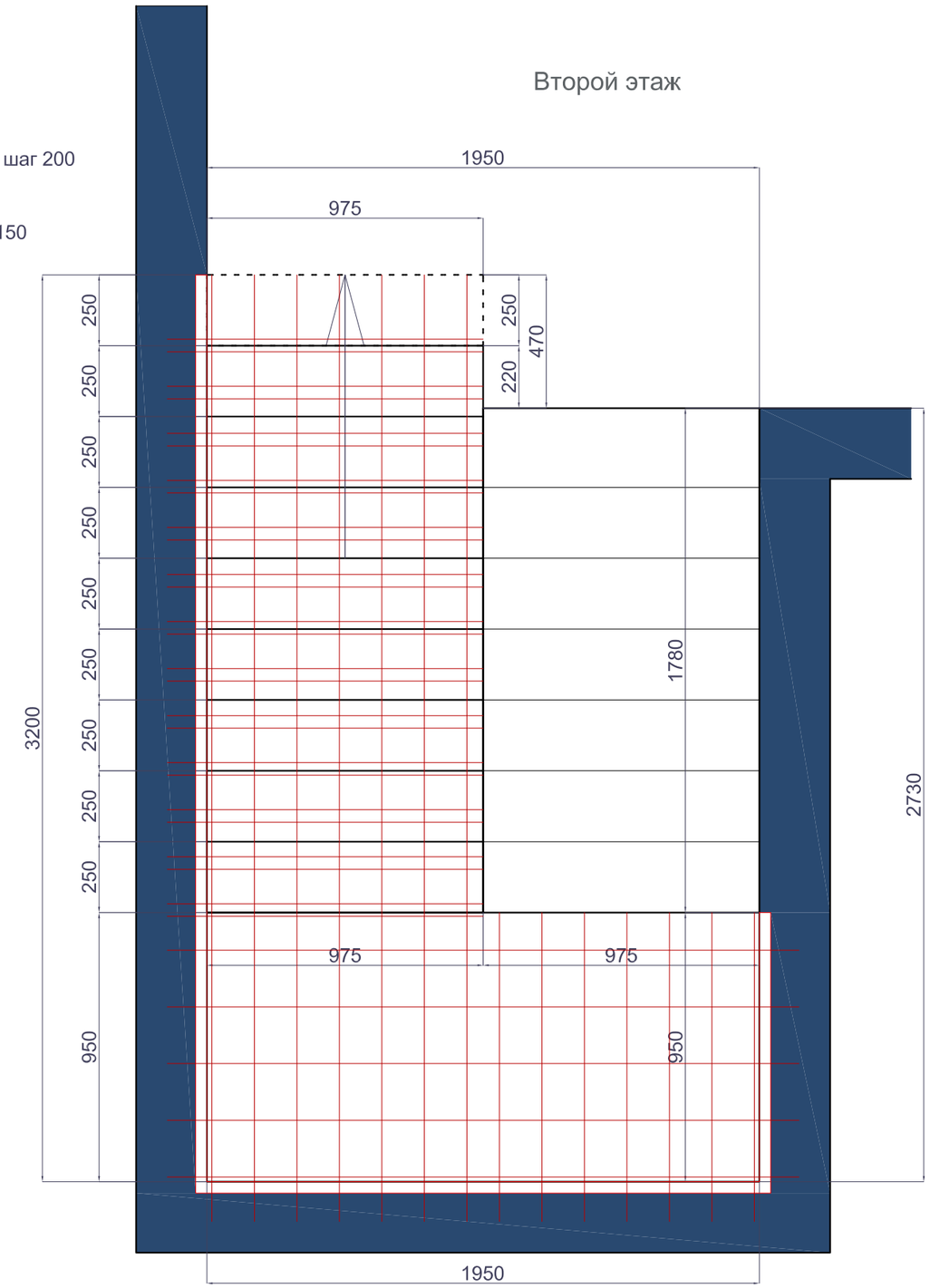

План монтажа лестницы